

An abstract painting featuring a complex, swirling composition of vibrant colors. The palette includes deep blues, bright yellows, lush greens, and fiery reds, all set against a dark, almost black background. The brushstrokes are dynamic and expressive, creating a sense of movement and depth. In the center of the composition, there is a stylized, orange monogram that resembles the letter 'R'.

R

paintings by roselyn cloake



The story so far

Vibrant and full of motion - Timaru painter Roselyn Cloake has drawn on the natural environment and her Dutch-New Zealand ancestry.

Some Kiwi, some Dutch, some determination, a flair for art and a love of finesse, all merge to make Roselyn the smart painter that audiences are starting to comment on, as she maps out her path to artistic independence.

When in Europe, she was overwhelmed by the paintings and the landscape she saw there. While Holland was her mother's homeland, it was a foreign place for Roselyn, which challenged her to learn who she was and what she wanted to do. On her return she began working with her father as a graphic and website designer, whilst developing her painting skills and ideas.

Her series of paintings have been inspired by the cubist movement and in particular Juan Gris, who showed a 3D world as if looking through the facets of a crystal glass. This approach offered Roselyn the freedom to express herself and put her own interpretation on realistic situations, icons and objects which have personal meaning.

The series unites her parent's different cultural backgrounds to show where she has come from. Her mother is symbolised in windmills and the iconic flat Dutch landscape. Her father is iconised by the sunrise, trees and rolling hills round Timaru, which appear on his father's "Cloake's Honey" tin. Part of her interpretation is the use of cartooning techniques to portray movement and time. By incorporating this fourth dimension, she has developed her own unique painting style.



www.roselyncloake.co.nz



Roselyn Cloake - Maadi. 2004 (Acrylic on Canvas)

January

1	NEW YEARS DAY	12		23	
2	NEW YEARS HOLIDAY	13		24	
3		14		25	
4		15		26	
5		16		27	
6		17		28	
7		18		29	
8		19		30	
9		20		31	
10		21			
11		22			



Roselyn Cloake - *Windy Acorn Jug*. 2002 (Acrylic on Canvas)

February

1	_____	12	_____	23	_____
2	_____	13	_____	24	_____
3	_____	14	ST VALENTINES DAY	25	_____
4	_____	15	_____	26	_____
5	_____	16	_____	27	_____
6	WAITANGI DAY	17	_____	28	_____
7	_____	18	_____	29	LEAP DAY
8	_____	19	_____		
9	_____	20	_____		
10	_____	21	_____		
11	_____	22	_____		



Roselyn Cloake - *Canal Boat Series Diptych. 2002* (Acrylic on Canvas)

March

1 _____	12 _____	23 _____
2 _____	13 _____	24 _____
3 _____	14 _____	25 _____
4 _____	15 _____	26 _____
5 _____	16 _____	27 _____
6 _____	17 <u>ST PATRICK'S DAY</u>	28 _____
7 _____	18 _____	29 _____
8 _____	19 _____	30 _____
9 _____	20 _____	31 _____
10 _____	21 _____	
11 _____	22 _____	

EASTER DATES CONFIRMED BY CATHOLIC CHURCH

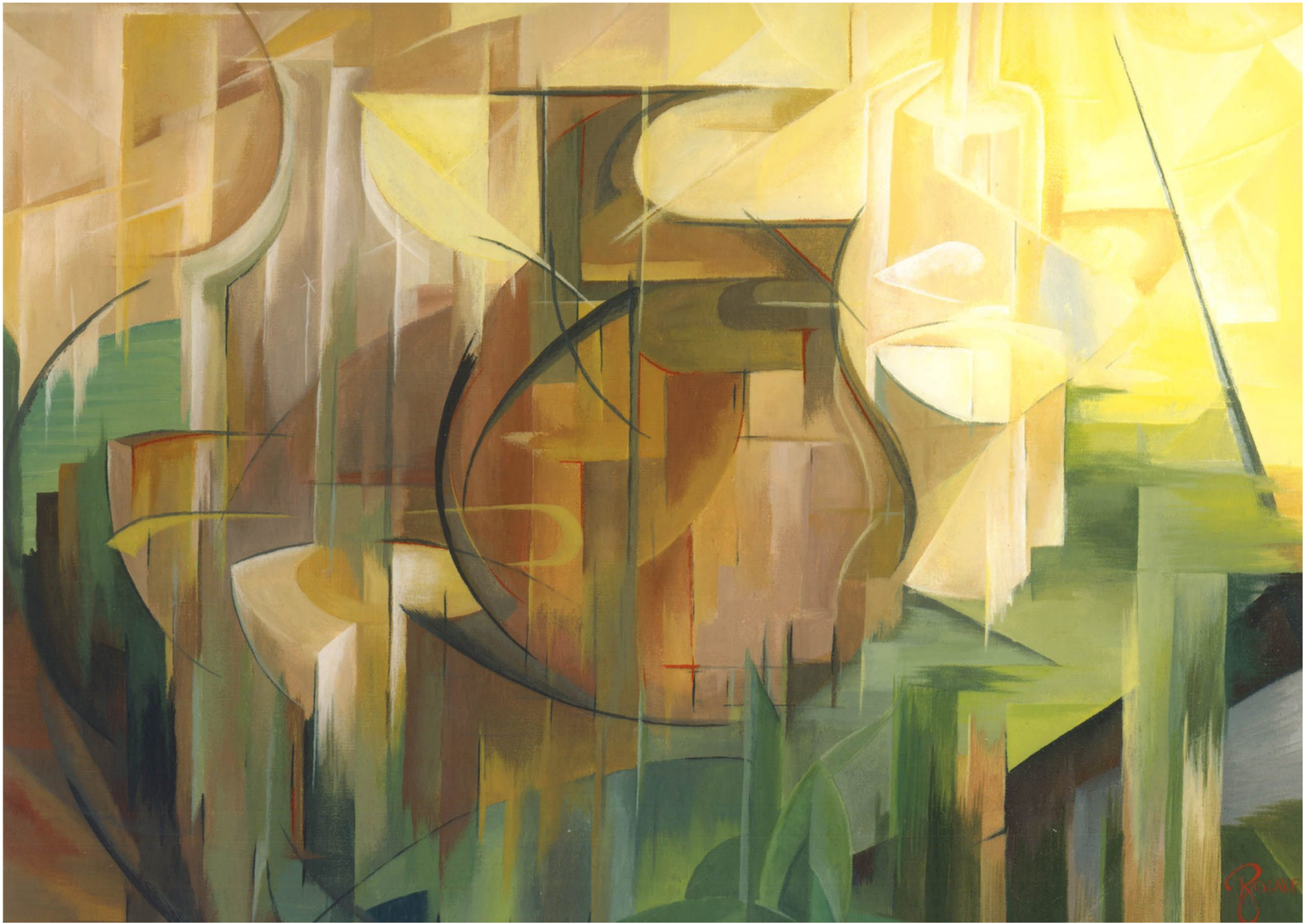

Roselyn Cloake - *Still Life Acorn Jug*. 2002 (Acrylic on Canvas)

April

1 _____	12 _____	23 _____
2 _____	13 _____	24 _____
3 _____	14 _____	25 ANZAC DAY _____
4 _____	15 _____	26 _____
5 _____	16 _____	27 _____
6 _____	17 _____	28 _____
7 _____	18 _____	29 _____
8 _____	19 _____	30 _____
9 _____	20 _____	
10 _____	21 <u>QUEEN ELIZABETH'S ACTUAL BIRTHDAY *</u>	NZ DAY LIGHT SAVINGS - FIRST SUNDAY CLOCKS BACK 1 HOUR * QUEENS BIRTHDAY HOLIDAY IS IN JUNE EASTER DATES CONFIRMED BY CATHOLIC CHURCH
11 _____	22 _____	



Roselyn Cloake - *Spun Series*. 2006 (Acrylic on Canvas)

May

1	_____	12	_____	23	_____
2	_____	13	_____	24	_____
3	_____	14	_____	25	_____
4	_____	15	_____	26	_____
5	_____	16	_____	27	_____
6	_____	17	_____	28	_____
7	_____	18	_____	29	_____
8	_____	19	_____	30	_____
9	_____	20	_____	31	_____
10	_____	21	_____		
11	_____	22	_____		

MOTHER'S DAY - SECOND SUNDAY



Roselyn Cloake - *Wound Landscape Series 2. 2003* (Acrylic on Canvas)

June

1	_____	12	_____	23	_____
2	_____	13	_____	24	_____
3	_____	14	_____	25	_____
4	_____	15	_____	26	_____
5	_____	16	_____	27	_____
6	_____	17	_____	28	_____
7	_____	18	_____	29	_____
8	_____	19	_____	30	_____
9	_____	20	_____		
10	_____	21	_____		QUEENS BIRTHDAY HOLIDAY FIRST MONDAY
11	_____	22	_____		

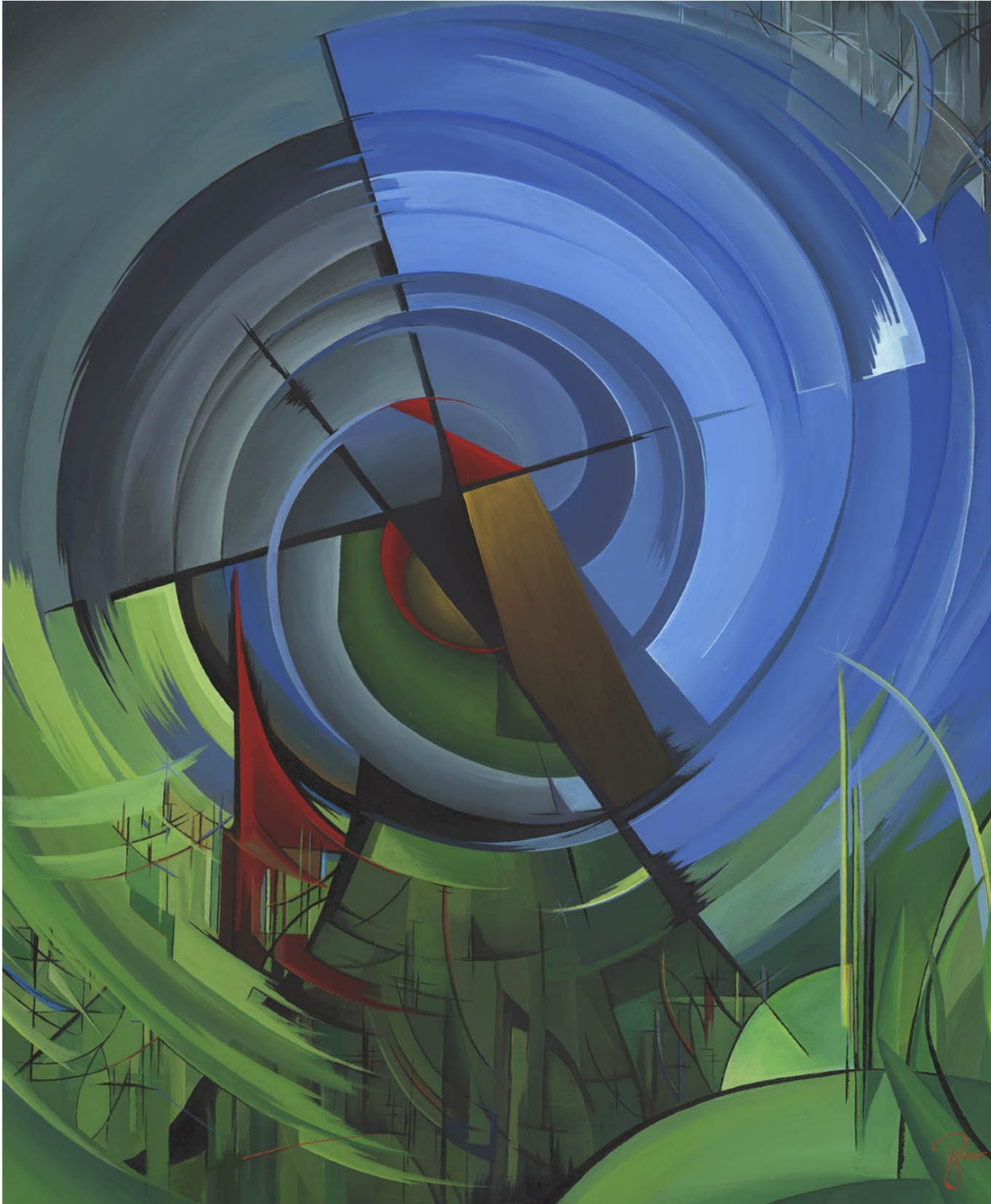

Roselyn Cloake - *Windmill*. 2002 (Acrylic on Canvas)

July

1	_____	12	_____	23	_____
2	_____	13	_____	24	_____
3	_____	14	_____	25	_____
4	_____	15	_____	26	_____
5	_____	16	_____	27	_____
6	_____	17	_____	28	_____
7	_____	18	_____	29	_____
8	_____	19	_____	30	_____
9	_____	20	_____	31	_____
10	_____	21	_____		
11	_____	22	_____		



Roselyn Cloake - Molen. 2002 (Acrylic on Canvas)

August

1	_____	12	_____	23	_____
2	_____	13	_____	24	_____
3	_____	14	_____	25	_____
4	_____	15	_____	26	_____
5	_____	16	_____	27	_____
6	_____	17	_____	28	_____
7	_____	18	_____	29	_____
8	_____	19	_____	30	_____
9	_____	20	_____	31	_____
10	_____	21	_____		
11	_____	22	_____		

FATHER'S DAY - FIRST SUNDAY
NZ DAY LIGHT SAVING - LAST SUNDAY
CLOCKS GO FORWARD 1 HOUR



Roselyn Cloake - *Still Life*. 2002 (Acrylic on Canvas)

September

1	_____	12	_____	23	_____
2	_____	13	_____	24	_____
3	_____	14	_____	25	_____
4	_____	15	_____	26	_____
5	_____	16	_____	27	_____
6	_____	17	_____	28	_____
7	_____	18	_____	29	_____
8	_____	19	_____	30	_____
9	_____	20	_____		
10	_____	21	_____		
11	_____	22	_____		



Roselyn Cloake - *Windy Morning*. 2003 (Acrylic on Canvas)

October

1	_____	12	_____	23	_____
2	_____	13	_____	24	_____
3	_____	14	_____	25	_____
4	_____	15	_____	26	_____
5	_____	16	_____	27	_____
6	_____	17	_____	28	_____
7	_____	18	_____	29	_____
8	_____	19	_____	30	_____
9	_____	20	_____	31	HALLOWEEN
10	_____	21	_____		LABOUR DAY - FORTH MONDAY
11	_____	22	_____		



Roselyn Cloake - *Roots 21*. 2003 (Acrylic on Canvas)

November

1	ALL SAINTS DAY	12		23	
2		13		24	
3		14		25	
4		15		26	
5	GUY FAWKES DAY	16		27	
6		17		28	
7		18		29	
8		19		30	
9		20			
10		21			
11	REMEMBRANCE DAY	22			



Roselyn Cloake - *Wind and Tulips Series #5. 2006* (Acrylic on Canvas)

December

1	_____	12	_____	23	_____
2	_____	13	_____	24	CHRISTMAS EVE
3	_____	14	_____	25	CHRISTMAS DAY
4	_____	15	_____	26	BOXING DAY
5	_____	16	_____	27	_____
6	_____	17	_____	28	_____
7	_____	18	_____	29	_____
8	_____	19	_____	30	_____
9	_____	20	_____	31	NEW YEARS EVE
10	_____	21	_____		
11	_____	22	_____		